



Shown with cream linen shade.



503

HALF DRUM FABRIC SHADE

Design
Sustainability
Value



print this page



email this page to a colleague



installation instructions



interactive submittal drawing

COMPANIONS



103



303

FEATURES

- Classic drum shape available with a variety of fabric shades.
- Part of a family of ceiling (103) and pendant (303) fixtures.

ECO INFO

ENERGY: Designed exclusively for compact fluorescent lamps using HPF electronic ballasts.

FABRIC SHADE: Available with sustainability produced fabrics that are backed with a US made paper backing, that replaces the standard styrene backing. See OPTIONAL FABRICS on Pg. 2.

MATERIALS

- Aluminum mounting back.
- Fabric shade.
- Bottom lens is polycarb.

FINISHES

NOTE: The only metal work visible is the mounting back white has a white finish.

LAMPING

1-CF13WTT, 2Gx7 base or 1-CF26, 32 or 42WTTT lamp, Gx24q base. Lamp not included.

BALLAST

Integral electronic HPF, 120V/277V.
See "SPEC GUIDE" for more detail.



STANDARD FABRIC
Cream Linen

NOTE: All fabrics shown greater than actual size.

OPTIONAL FABRICS: Imported 100% flax linen.



VAN Vanilla



WHT White

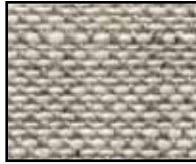

OAT Oatmeal

OPTIONAL ECO-FABRICS:

Sustainably produced hemp and organic cotton.



CRH Cream Hemp



HOC Hemp/
Organic Cotton

Click **HERE** to learn more about shade fabrics

503

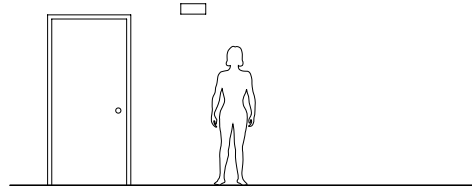
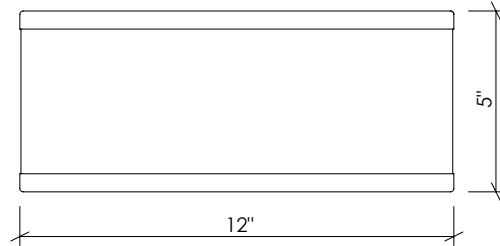
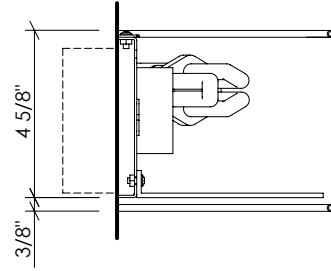

OPTIONS

DIMMING: For 2-CF26W lamping only, available electronic ballast with a dimming range of 100-15%, 120 volt only. Ballast dimmable from any incandescent dimmer. Other dimming ballasts available.

EMERGENCY BATTERY PACK: Remote mounted EBP for 103-14. Integral EBP available for 103-18, specify IEM.

FABRIC SHADE: Standard, or default, shade is Cream Linen. Optional shade fabrics are shown above. Call factory for other fabrics.

MOUNTING: Standard J-box or plaster ring.

WEIGHT: 4 lbs

VARIATIONS / MODIFICATIONS

- Special fabrics for shade
- Addition of decorative detail

SPEC GUIDE

SAMPLE SPEC: 503-CF1/32-277-MW

CAT# - LAMPING - VOLT - FINISH - OPTION

- | | | | | |
|------------------------------|---------------------------------|---------------------------------|-----------------------------|--|
| <input type="checkbox"/> 503 | <input type="checkbox"/> CF1/26 | <input type="checkbox"/> 120 | <input type="checkbox"/> MW | <input type="checkbox"/> REM |
| | <input type="checkbox"/> CF1/32 | <input type="checkbox"/> 277 | | <input type="checkbox"/> VAN (Vanilla) |
| | <input type="checkbox"/> CF1/42 | <input type="checkbox"/> 120DIM | | <input type="checkbox"/> WHT (White) |
| | | | | <input type="checkbox"/> OAT (Oatmeal) |
| | | | | <input type="checkbox"/> CRH (Cream Hemp) |
| | | | | <input type="checkbox"/> HOC (Hemp/
Organic Cotton) |

